A useful kitchen doesn’t ensue through coincidence. It comes from dozens of picks, many of them invisible once the space is finished. The hinge that won’t sag after a decade, the threshold profile that doesn’t chip, the grout you'll be able to unquestionably preserve easy. Materials are the place kitchens be triumphant or fail. They drive expense, durability, and straightforwardness of living long after the paint dries.

This ebook walks by using the predominant choices round cupboards, countertops, and the aiding solid of floor, backsplash, sinks, taps, lighting fixtures, and hardware. It draws from what has a tendency to paintings inside the box throughout numerous budgets, and in which home owners run into issues. Whether you’re scouting a kitchen remodeler close me or handling a broader home remodeling mission with a ordinary contractor, information subject matter alternatives will retain you on top of things of the consequence.

Start with priorities, no longer a shopping list

Every kitchen has a hierarchy. Some valued clientele care about traditional substances and touch surfaces certainly. Others need bulletproof finishes for kids and pets, or versatile storage for small areas. The smartest projects align fabrics with these priorities. You may possibly love the seem to be of soapstone, but while you cook with turmeric twice per week and don’t would like to seal stone, it’s a mismatch. You may well be interested in glass cabinet doorways, but favor to stash mismatched mugs at the back of opaque panels.

A functional price range break up supports. On traditional initiatives I’ve managed, 35 to 45 p.c is going to cabinetry and installation. Countertops take 10 to 20 p.c. depending on textile and complexity. Appliances consume 15 to 30 p.c. Flooring, lighting fixtures, plumbing furniture, and backsplash make up the relax. If you’re also including square pictures or an adjacent bathtub, coordinate along with your builder, principally if you’re running with a corporation like Barzel ADU builders that handles kitchens alongside bathing room home improvement or accent home sets. Many of the comparable drapery picks convey throughout spaces, and shopping for finishes at the same time can shop check.

Cabinets: the backbone of function

Cabinetry is equally furnishings and infrastructure. It frames the workflow, holds every little thing you touch daily, and sees the maximum abuse. Quality starts with construction, then strikes to complete, hardware, and interior firm.

Construction basics and what they mean

On paper, cabinet phrases can suppose like jargon, so recognition on center features with factual-global effect. Boxes are available two leading patterns. Face frame cupboards have a wooden body on the front. They are a bit more forgiving to put in on wavy walls and permit inset doors that sit flush for a adapted appearance. Frameless, or European-trend, cupboards maximize interior area and present complete-get admission to storage with fewer heart stiles in extensive cupboards. Frameless provides you a little bit extra drawer width and adaptability with organizers.

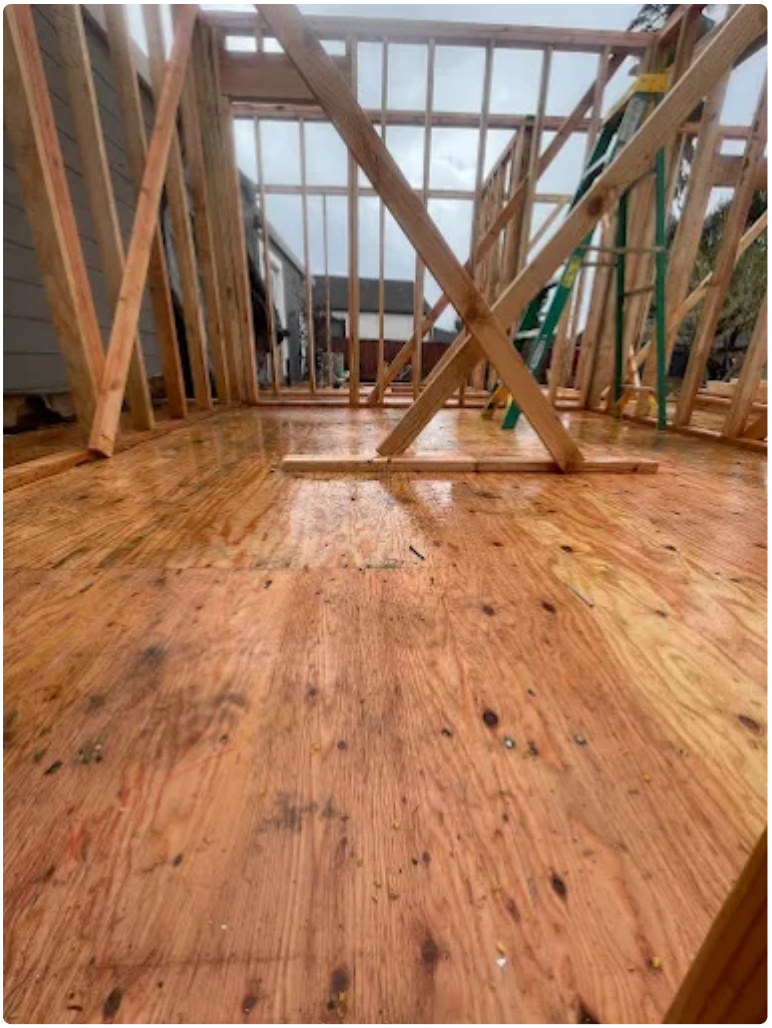

For box constituents, plywood holds fasteners stronger and resists moisture just a little greater than particleboard. Not all plywood is identical, nevertheless. Look for 11 to 13 layers on a three/4 inch panel with minimum voids and a formaldehyde-loose glue if off-gassing things to you. High-density particleboard will be completely serviceable in dry situations and ordinarilly has a purifier, flatter surface for laminate. If a dishwasher or sink floods and sits, neither would be glad, however plywood tends to are living longer.

Joinery concerns. Dovetailed drawer boxes aren't just a badge of first-rate; they're harder to rack below load. A very good melamine drawer with dowels and screws, paired with brilliant slides, can closing for years as well. Pay consciousness to the returned panel. A 1/4 inch back that is stapled can rack or turn away. A complete 1/2 inch captured to come back is worthy the small upcharge for strength and more uncomplicated putting.

Finishes that hang up

Painted cupboards glance crisp and clear, yet they show put on prior to stained wood. In busy families, a manufacturing unit-applied catalyzed end outlasts website online paint with the aid of a large *Bay Area foundation specialists* margin. If you choose to repaint inside the long term, ask your kitchen remodeler close me about finishes that is usually sanded with no gummy residue. With stained cupboards, species resolution is half of the fight. Rift-minimize white o.k.gives you constant grain and takes stain evenly. Maple stains blotchy unless conditioned. Cherry darkens through the years, which might be fascinating once you predict it.

Thermofoil and laminates get a poor rap from early iterations that peeled close warmth. Modern 3D laminates and excessive-power laminates dealt with good and installed professionally can seem to be sharp and wear like iron. Keep warmth shields close ovens to look after edges, and you'll hinder the common failure facets.

Hardware and the feel of quality

Soft-near hinges and full-extension undermount slides are the minimal I suggest. They quietly do their task and make on daily basis use believe higher. For sliding pantries or heavy equipment garages, step up to increased load scores. If you've ever pulled out a 36 inch drawer full of cast iron and felt it grind, you recognize why. Narrow face frames and inset doors want best-tune changes; excellent hardware provides you micro-keep watch over to keep finds even right through the seasons.

Organization that sincerely helps

Interior organizers shine after they align with actual behavior. A pull-out spice rack seems to be tidy on set up day but generally finally ends up 0.5 empty due to the fact bottle diameters differ. Consider wider spice drawers with slanted trays alternatively. Trash and recycling deserve high real property and complete-extension access. Corner suggestions are difficult. True blind corner pull-outs work however introduce much of relocating components. If you would, reconfigure to lessen corners or use a undemanding lazy Susan with sturdy cabinets. Mixing open cabinets with several glass doorways softens a wall of cabinets, yet merely if you're chuffed to maintain these zones styled. Most owners desire a excessive open shelf that shows rarely used serving portions other than day after day dish stacks.

Countertops: shape, serve as, and the truth about maintenance

Countertops take the brunt of reducing, sliding, and spilling. The exact drapery helps your cooking genre and your appetite for renovation. Edge profiles, thickness, and conclude all have effects on how a surface reads in the room and how it wears.

Engineered quartz: accountable workhorse

Engineered quartz, crafted from floor stone certain with resins, dominates the mid to top industry for a cause. It doesn't desire sealing, shrugs off maximum stains, and holds a constant look across slabs. Brands differ in resin content material and UV balance, so be careful with vibrant whites near south-going through windows. The newer honed finishes mute reflections and hide smudges better than polished. Where quartz struggles is with warmth. A crimson-scorching pan can scorch or trigger a faint ring. Use trivets, and also you'll be satisfactory.

Natural stone: persona and care

Granite is a large category with many personalities. Dense black granites like Absolute Black are demanding and might also be oiled to cut down on fingerprints. Lighter granites may perhaps have more porosity and need favourite sealing. Sealing is straightforward: wipe on, permit stay, wipe off, however it should be done on time table. Many new sealers last three to 10 years, although in condo or heavy-use kitchens I plan on resealing each 2 to three years.

Marble and limestone are amazing and truthful. They etch with acids and scratch more conveniently. Some clientele embrace the patina, letting lemon juice marks and knife trails became section of the story. If that makes you twitch, make a selection something else. There are tougher metamorphic stones that mimic the look of marble with fewer drawbacks. Quartzite, a real natural stone, mostly receives mislabeled. Real quartzite is laborious and aas a rule more stain resistant, regardless that a few kinds nonetheless take sealer inconsistently. Test with a lemon slice and oil in a nook of the slab previously you dedicate.

Soapstone is a sleeper favourite for serious chefs. It's mushy, so it scratches, but the scratches blend with mineral oil and time. It handles warm like a champ, so you can set down a sizzling Dutch oven with no hassle. It reads hot and, in darker sorts, hides a large number of mess at some stage in prep.

Porcelain and sintered stone: skinny, troublesome, and precise

Large-format porcelain or sintered slabs present amazing warmness and stain resistance with minimal thickness. They can wrap islands with e-book-matched veins for a sleek, monolithic look. Two cautions: part work requires a fabricator skilled with the cloth, and under-sink regions need careful strengthen to restrict flex. If you desire a mitered waterfall island with formidable veining, come to a decision an installer who can convey you earlier initiatives, now not just photos from a brochure.

Solid surface and laminate: shrewd selections in the top context

Solid surface, like Corian, should be seamed invisibly and repaired by means of sanding. It’s heat to touch and forgiving on dropped glassware. It does scratch and it could possibly scorch, yet for a unbroken built-in sink or a condo unit you desire to refresh down the road, it earns its shop.

Laminate has developed. High-tension laminates with tight area cures seem to be easy and are easy on funds. They’re now not warm tolerant and don’t love water around seams, but in a secondary kitchenette, ADU, or tight finances situation, they stretch dollars extra than most supplies. If you’re weighing an ADU undertaking and looking the exceptional ADU developers for a compact, sturdy spec, laminate is value a contemporary seem to be.

Edges, thickness, and overhangs

Simple edges age nicely. An eased or small radius side chips much less than a pointy rectangular and feels more beneficial less than your wrist. Ogee and stacked edges suit regular spaces yet compile grime round curves. Standard thickness in the U.S. is more or less three centimeters for stone and quartz, however 2 centimeter is straightforward in a few regions. You can miter the brink to false greater mass, however it adds charge and will think heavy on small runs. Overhangs over 10 to twelve inches need concealed metal or aluminum aid. Bar seating with childrens climbing onto stools blessings from greater potent brackets. On a nine foot island with a 16 inch seating overhang, I mostly plan three helps rated for no less than 300 kilos each and every.

Sinks and taps: on daily basis workflow hinges here

The sink region drives prep and cleanup. Pick constituents that suit your habits, then plan the encompassing tips so the house stays dry and usable.

Stainless steel sinks, enormously in 16 or 18 gauge with strong sound dampening, remain my default. They manage a banging pot with no chipping. They will scratch, however the scratches mix right into a uniform patina. If the pitch to the drain is excellent, they drain temporarily and continue crumbs relocating. Fireclay and cast iron sinks upload appeal and mass but can chip whenever you toss in a pan. The teeth floor cleans quite simply, but you’ll choose a grid at the underside to shield it. Composite granite sinks are durable and quiet, with a matte finish that hides water spots. Lighter colors can convey tea stains if you happen to don’t rinse after soaking.

Basin configuration subjects. A single large basin suits sheet pans and stock pots, which makes prep and cleanup sooner. If you hand wash each day, a two-basin configuration can make feel. Consider equipment like slicing boards, colanders, and drying racks that slide throughout custom ledges. They flip the sink right into a workstation and unfastened up countertop space.

For faucets, a single-cope with pull-down sprayer is arduous to conquer. It retains one hand unfastened and reaches corners. Ceramic disc cartridges remaining, and professional brands make it handy to get parts 5 or ten years later. If you habitually depart moist towels on the counter, a deck-fixed faucet turns into a water catcher. A

wall-fixed tap, paired with a tiled backsplash, makes wipe-down rapid, however it demands right hard-in by means of the plumber. Get the spout projection desirable in your sink and dish habits.

Backsplash: vogue that serves cleanup

Backsplash cloth sets the tone among upper and scale back cupboards and takes the every single day splash from sauce, oil, and steam. Ceramic or porcelain tile is official, cleanable, and springs in unending chances. Choose a grout with stain resistance, ideally an epoxy or excessive-functionality cementitious grout. Colored grout that suits the tile hides joints and reduces the checkerboard outcomes.

Natural stone behind a spread seems to be attractive, yet consider challenging about repairs. If you love marble, prefer a honed finish and settle for patina. Solid slabs for backsplash are gaining choose. They do away with grout lines and visually tie into the countertop. Large-structure porcelain slabs accomplish the identical at cut repairs. Just confirm that retailers and switches are deliberate beforehand fabrication to restrict awkward cuts.

If you desire a metallic accent, a stainless sheet behind the quantity pairs neatly with business-flavor cooking. It displays fingerprints however wipes clear with a microfiber fabric and a dab of dish cleaning soap. Avoid beadboard in an instant behind a cooktop. It collects grease in grooves and is troublesome to smooth.

Flooring: quiet, resilient, and protected underfoot

Kitchen floors have to cope with drops, splashes, and site visitors with no punishing your joints. Tile is the conventional collection. Porcelain rated for flooring gives you excessive durability and water resistance. Choose a finish with some texture to keep away from slipping when wet. Large-format tiles suggest fewer grout traces but demand a flat substrate to dodge lippage. Radiant heat beneath tile adds relief. If you’re already doing rest room remodeling with radiant, jogging the related approach into the kitchen can be valuable.

Hardwood brings warmness and acoustic softness. Site-completed floors with assorted coats of polyurethane let for destiny sanding. Prefinished floors with difficult aluminum oxide layers face up to surface scratching yet are more difficult to refinish later. In kitchens, cross for harder species like white all rightor maple, and avoid rugs on the sink and fluctuate to catch grit. Waterproof vinyl and hybrid flooring have elevated in realism and click on-lock steadiness. They make feel for basements, ADUs, and budgets which could’t stretch to tile and radiant warm. Just matter they are able to dent less than point loads from fridges, so use inflexible panels whilst transferring heavy appliances.

Lighting and vigour: material that preserve and perform

It’s effortless to get distracted through pendants and forget the workhorses. LED below-cupboard lighting with high CRI shows correct foodstuff colors and gets rid of shadows. Choose fixtures with a subtle lens so that you don’t see diode dots mirror on modern counters. If you’re riding open shelves, think of incorporated strip lighting fixtures routed into the bottom. It seems to be equipped in and makes overdue-evening snacking safer. For finishes, powder-lined or anodized aluminum channels cling up larger than paints in a steam-services zone.

Electrical devices have changed into part of the palette. Slim, tamper-resistant stores in a coloration that blends with the backsplash store lines refreshing. Pop-up outlets on islands are convenient however need the perfect gaskets to hold crumbs out. Toe-kick shops are underused and keep cords off the counter for stand mixers. USB-C ports equipped into opt for locations serve ultra-modern devices devoid of visible litter. In older properties, upgrade circuits to deal with induction tiers and built-in coffee machines. Materials purely shine if the infrastructure helps them.

Hardware, trims, and the little edges that make a kitchen suppose finished

Pulls and knobs bridge the hand to the cabinet. Solid brass or stainless hardware feels extensive and rides smoother less than on daily basis use than hollow portions. Finishes must supplement faucet and lighting fixtures but don’t ought to fit perfectly. A mix of satin nickel and matte black can paintings if used intentionally. Long pulls on tall pantry doors shop wrist stress and hinder fingerprints in the core of the panel.

Edge trims remedy transitions cleanly. A Schlüter profile on the stop of a tile backsplash avoids a uncooked aspect. Color-matched silicone at counter-to-backsplash joints outlasts latex caulk and flexes with seasonal movement. Don’t skip scribe molding and filler items. They cover imperfect walls and provide cabinets respiration room clear of adjoining walls and home windows. When you skip them, you spend greater time battling certainty on deploy day.

Surfaces for severe cooking: warm, stain, and scratch reality

If you cook dinner in most cases and aggressively, your resources could forgive you. Pair a stainless or composite sink with a quartz or dense healthy stone counter, matte or honed to cover wear. Add a slab backsplash for hassle-free wipe-down. Use porcelain tile at the ground with a texture that grips. At the vary, install a prime-CFM hood that vents out of doors and disguise the wall with a non-porous end. Make bound cupboard finishes close to the hood are rated for warmth. Oversized pulls will let you open doors with a forearm whilst fingers are messy.

For bakers, a marble pastry slab inset right into a harder countertop offers you the cool surface you prefer devoid of committing to marble anywhere. Recess it a little so flour remains contained. Install stores at 18 to 24 inches on center across prep zones so mixers and scales can plug in without draping cords over the cooktop.

What to splurge on and wherein to save

There’s no common components, but after dozens of kitchens, a couple of styles stick.

- Splurge on cabinet hardware and drawer slides that really feel outstanding and closing, and on countertops wherein you prep every single day. Save on open shelving other than extra uppers, and on simple tile styles set up impeccably rather then steeply-priced mosaics.
- Splurge at the sink and tap you touch perpetually, and on lighting that makes the room work any time of day. Save by using making a choice on familiar cupboard sizes creatively, averting over the top custom depths that don’t add real feature.
- Splurge on quiet, helpful ventilation that protects finishes. Save where that you may decide upon a excellent porcelain that mimics stone instead of a rare slab that blows the finances.

Budget additionally ties to timeline. Factory-finished cupboards have longer lead occasions. Custom metalwork for cabinets or hood wraps desires early coordination. If you’re counting down to a holiday, want substances which can be stocked in the community. A trustworthy kitchen remodeler close to me will recognize what’s attainable and which suppliers are going for walks slow.

Coordinating throughout an entire-residence or ADU project

If your kitchen remodel is component of a broader house remodeling effort, tie resources into the relax of the condo. Wood species across floors and shelves needs to harmonize, no longer always suit. If you’re also constructing an ADU, substances that resist tenant wear pays off. Durable laminates, quartz counters, and

reliable-center doorways continue to exist turnover. This is wherein agencies with go-area feel, like Barzel ADU builders and different ultimate ADU builders, can streamline decisions. They be aware of which skus retailer expenses down whilst preserving repairs low, and they are able to standardize hardware and lighting in approaches that simplify future maintenance.

Bathrooms operating in parallel improvement from shared finishes. Order added tile in a single lot to forestall colour edition and to have reachable for long term upkeep. Match metallic finishes across areas or intentionally assessment them so it seems intentional. Combining lavatory transforming with kitchens can even release package deal pricing on plumbing furniture.

Installation great: the quiet multiplier

The identical constituents can operate very in a different way depending on who installs them. Stone seams need to be tight and colour-matched with resin, not a thick line of caulk. Cabinets deserve to be laser-leveled with suitable shims and fastened to studs, not drywall. End panels needs to sit down flush with doorways. Tile must be laid on flat, correctly prepped substrates. Grout joints needs to be uniform, and cuts around retailers ought to be fresh and established.

Ask your contractor for retailer drawings and layout approvals. Review the slab layout so veining lands wherein you need it. Confirm door swing direction next to dishwashers and levels. Small selections on paper avoid frustration on web page. A pro kitchen remodeler near me will stroll via those models as a topic of course. If they don’t, carry them up.

Maintenance plans you’ll if truth be told follow

Materials final in the event you preserve them in techniques that are compatible your life. If sealing stone as soon as a year will certainly not occur, determine a non-porous floor. If you love the texture of oiled picket countertops, realize they desire usual oiling and are joyful to do it. Keep a short listing of manufacturer-encouraged cleaners readily available. Avoid abrasives on matte finishes. Swap drain seals and tap cartridges ahead of leaks emerge as floods. Plan a 15-minute weekly wipe-down events for the backsplash in the back of the selection, pretty with gasoline. Little habits maintain titanic investments.

A few genuine-world mixtures that work

- Modern family workhorse: Frameless plywood cabinets with a manufacturing unit-painted conclude, quartz counter tops in a easy, quiet sample, full-height porcelain slab backsplash, considerable unmarried-basin stainless sink with a pull-down tap, eight inch pulls, porcelain tile ground with radiant warm. Durable, shiny, and straight forward to refreshing.
- Warm today's: Rift white very wellslab fronts, honed quartzite counters, matching stone splash at the stove, the relax in matte white three by using 12 subway tile, integrated LED underneath-cupboard lights, white oak floor with a matte waterborne conclude. Natural texture with out fussy maintenance.
- Compact ADU kitchenette: Durable laminate counters with a sq. aspect, thermofoil cabinets with soft-shut hardware, 18 inch stainless sink, porcelain mosaic backsplash for visual attention, luxurious vinyl plank flooring. Low can charge, speedy install, resilient for tenants.

Each set balances budget, seem, and preservation. The actual skus fluctuate by using region and delivery, but the common sense holds.

How to settle upon with confidence

Materials are resources. The excellent set makes your kitchen consider like a excitement, now not a undertaking it's a must to nurse along. Decide what concerns maximum: 0-upkeep surfaces, healthy elements with patina, or a combination. Touch samples in man or women. Spill espresso on them. Scratch them with a coin. See how they reply. Ask your contractor for addresses of prior kitchens one could go to. Talk to owners who've lived with the supplies for a yr or extra.

Align components with the method you cook and acquire. If you rarely bake however sear steaks weekly, prioritize warmth tolerance and air flow. If you host most often, plan for an island floor that resists rings from wine and citrus. If you're reworking alongside other areas, coordinate with your builder so purchases and schedules dovetail. Teams that cope with kitchens as portion of full house redesigning, or that circulation fluidly among kitchens and tub or ADU paintings, may also help stretch the funds without downgrading performance.

The optimum kitchens aren't showcases of high-priced finishes. They're coherent strategies of elements that enhance your routines, glance just right below the light you actually have, and continue to be that means after millions of nutrients. Choose along with your hands and your conduct, now not a temper board on my own. The payoff is a room that works not easy, cleans up fast, and feels prefer it belongs in your property for years to come.