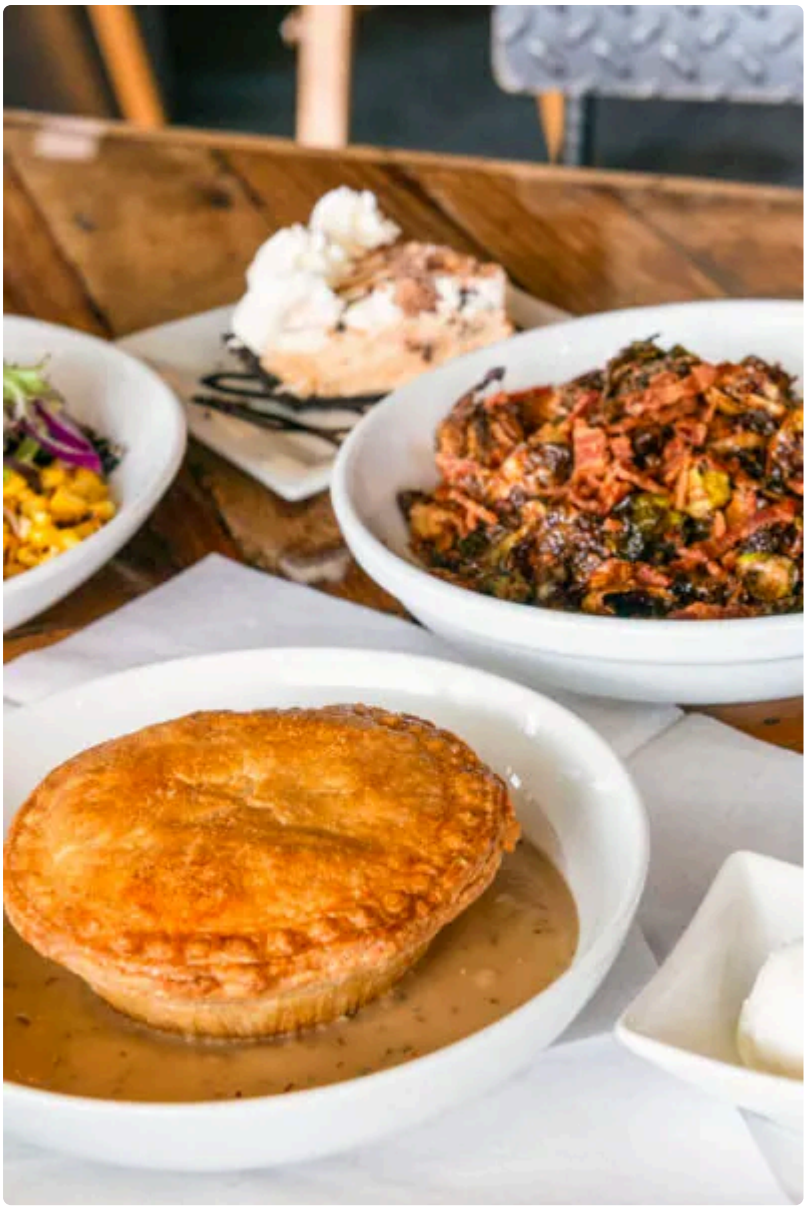

Colorado Springs has no shortage of casual places to grab breakfast or lunch, but some spots earn repeat visits because they get the details right. Pie Cafe is one of those places. It has the kind of menu that can tempt a first-timer into over-ordering, partly because everything sounds comforting, and partly because the name sets up a very specific expectation. You arrive thinking about pie, then realize there are quiches, savory bakes, sandwiches, and café staples competing for your attention.

That is exactly why it helps to go in with a little strategy.

If you want your visit to pie cafe colorado springs to feel memorable rather than random, the best approach is to order with balance in mind. Think about the time of day, whether you want sweet or savory, how hungry you actually are, and whether the star of the meal should be a slice of pie or something more substantial. The strongest orders tend to be the ones that let you enjoy the café's identity without leaving too full for dessert or too committed to a single rich item.

Start by deciding what kind of visit you want

Some cafés are easy to navigate because the menu tells you exactly who they are. Pie Cafe is a little more interesting than that. It can work as a quick coffee stop, a relaxed lunch, a breakfast meeting, or a low-key dessert run. What you order should reflect the version of the visit you want.

If you stop in early, a heavier slice of pie might sound charming in theory, but a savory breakfast option often gives the better experience. You settle in, get something warm and structured, and then decide whether you still want a sweet finish. Around midday, especially if you are there with a friend, this place tends to shine when one person leans savory and the other goes sweet so the table gets range. Late afternoon is when ordering pie and coffee feels most natural, especially if you want to linger.

People often make the mistake of treating any pie-focused café like a dessert counter first and a restaurant second. In practice, the most satisfying visit usually comes from respecting both sides of the menu.

If it is your first visit, lean savory first

For a first meal at pie cafe colorado springs, I would usually steer someone toward a savory entrée before dessert. That is not because the pies are secondary. It is because your palate is fresher, your hunger is clearer, and you can better judge the café's kitchen when you start with something substantial.

Quiche is often one of the smartest first orders at a pie-centered café. It fits the identity of the place, shows off pastry skill, and lands in a sweet spot between breakfast and lunch. A good quiche tells you almost everything you need to know. The crust should hold together without turning tough. The filling should feel set but not rubbery. The flavor should be distinct, not just creamy. If the café offers a vegetable-forward quiche, that can be an especially good call in the morning. If there is a richer option with cheese or meat, that tends to work better at lunch, when you are ready for something more filling.

Savory pies deserve the same attention. In many cafés, they are the overlooked middle child between breakfast plates and dessert cases, but they can be the most rewarding thing on the menu. A well-made savory pie offers depth that a standard sandwich cannot. You get a flaky shell, a hot filling, and the kind of comfort that feels intentional rather than generic. If you see a chicken pot pie or another classic, it is often worth serious consideration. These are the dishes that make the café's name feel fully earned.

Sandwiches can also be strong choices, particularly if you want a safer order or you are eating on a work break and need something portable in spirit, even if you are dining in. Still, if you came specifically for the Pie Cafe experience, it makes sense to choose at least one item that highlights pastry rather than skipping straight to the most familiar option.

The sweet pies are best when you order with purpose

Dessert decisions are where people either create a memorable visit or flatten it into something forgettable. Ordering sweet pie at random is not always the best move. You want to match the pie to your appetite, your drink, and the season if possible.

Fruit pies tend to deliver the most balanced finish after a savory meal. They bring acidity, brightness, and texture, especially when served fresh enough that the fruit still tastes like itself rather than like sugar and thickener. If you have already eaten something rich, a fruit-based slice is usually the better choice over a dense cream pie. Apple, cherry, mixed berry, or peach, depending on availability, often leave you satisfied without crossing into excess.

Cream pies and silkier chocolate pies are a different kind of pleasure. They work best when dessert is the main event, not the afterthought. If you walked in specifically craving pie and coffee, this is where those richer options make sense. They can feel luxurious, but they are also less forgiving. A heavy lunch followed by a thick cream pie can turn a cozy café stop into a nap-inducing commitment. Timing matters.

Seasonal pies are often where a place shows personality. Pumpkin in the fall, berry-focused options in warmer months, or holiday-inspired offerings can be the slices worth rearranging your order for. They usually create the

most memorable experiences because they feel tied to a moment rather than available by default. If you see a seasonal option and it sounds fresh rather than gimmicky, that is often the one to try.

There is also a practical point many people ignore. Not every great pie needs to be eaten at the end of a full meal. Sometimes the smartest order is coffee and pie only. If the display case looks especially strong that day and you are not deeply hungry, keep it simple. A clean, focused café visit can be more enjoyable than forcing a full meal just because the setting seems to invite it.

Coffee matters more here than people think

At a place like this, coffee is not just filler. It can rescue or ruin the rhythm of the meal. A bitter, overheated cup beside a carefully baked slice is disappointing. A well-matched coffee, on the other hand, rounds out both sweet and savory dishes and gives the visit a sense of occasion.

With richer pies, plain brewed coffee is usually the best companion because it cuts sweetness without adding more flavor competition. Fancy flavored drinks can crowd the dessert and make everything feel one-note. If you are having quiche or a savory pie in the morning, a latte or cappuccino can work beautifully because the milk softens the savory edges and makes the meal feel a little more leisurely. Tea can be a smart choice too, ***Find more info*** especially if you want dessert but are sensitive to strong coffee late in the day.

This is one of those small judgment calls that separates a decent order from a thoughtful one. You do not need the most elaborate drink. You need the right one.

The best orders for different moods

The strongest café choices often depend less on the menu itself and more on what kind of appetite you brought with you. A business lunch, a catch-up with a friend, and a solo reading break should not all produce the same order.

For a focused morning meal, a slice of quiche with coffee is hard to beat. It feels complete, but not cumbersome. If you are sharing the table with someone, add one slice of sweet pie for the two of you and you have enough variety without turning breakfast into a sugar rush.

For lunch, a savory pie or hearty sandwich makes more sense, especially if you need something substantial. If you know you want dessert, keep lunch on the simpler side so the pie still feels like a treat rather than an obligation. That is the trade-off many diners miss. The richer the entrée, the more selective you need to be with dessert.

For an afternoon reset, pie and coffee alone often produce the best experience. There is no pressure to make it a full meal, and cafés like this really come into their own when you let them be what they are best at: comfortable, unhurried, and quietly indulgent.

For visitors showing the place to someone from out of town, the smartest move is usually to share more than one category. Order one savory item, one sweet pie, and drinks. That gives the table contrast and lets the café tell a fuller story.

What tends to impress first-time guests

When people remember a café visit, they rarely remember everything. They remember one or two details that felt especially right. At pie cafe colorado springs, those details often come down to contrast: flaky against creamy, savory against sweet, warm pastry against hot coffee.

A slice of quiche can surprise people because it feels both simple and skillful. It is not flashy, but when the crust is properly made and the filling is well seasoned, it leaves a stronger impression than many more complicated brunch dishes. The same is true of a classic fruit pie. It sounds humble until you taste a version where the crust stays crisp and the fruit tastes vivid.

Savory pies tend to create the most delight among people who came expecting dessert only. There is something satisfying about discovering that the café's central idea extends beyond sweets. If you want to make a visit memorable for a guest, that is usually the path I would take: show them the savory side first, then finish with a slice that feels unmistakably like dessert.

A few combinations that usually work well

If you prefer a little guidance rather than open-ended menu analysis, these pairings tend to produce a balanced experience without overdoing it:

1. Quiche and coffee, followed by a shared fruit pie
2. Savory pie and hot tea for lunch, especially on a cold day
3. A lighter sandwich and a full slice of cream pie if dessert is your priority
4. Coffee and a seasonal pie when you want a short, memorable stop
5. One savory item and one sweet slice for the table if you are visiting with someone new

Those combinations work because they create range. You taste what the café can do without committing to too much of one thing.

How to order if you are very hungry, or not hungry at all

Appetite changes everything. If you arrive genuinely hungry, do not try to turn pie into a meal unless that is the explicit goal. Start with something savory and substantial, then see how much room is left. People often overestimate how much pastry they can enjoy after a full lunch, especially if the entrée already includes a crust or rich filling. Better to order in stages if that is allowed, rather than crowding the table upfront.

If you are only mildly hungry, resist the instinct to "be good" by choosing something plain that does not excite you. This is exactly when a quality slice of pie and a drink make sense. A café visit does not always need to be nutritionally optimized into a lunch. Sometimes the most satisfying choice is the one that matches the moment.

There is also a middle ground that works well here: split a savory item, then each person gets coffee, and the table shares a pie. That approach lets you sample more while keeping the meal comfortable.

Seasonal judgment makes a real difference

One of the simplest ways to order well is to notice the season. This matters more in pie shops than in many restaurants because the best pies feel connected to ingredients and weather.

On cool days, richer choices tend to land better. A savory pie, a creamy quiche, or a deep-flavored dessert pie feels natural when the weather calls for warmth. In warmer months, fruit-forward pies and lighter lunch options usually create a more satisfying contrast. A heavy, dense dessert on a hot afternoon can feel like too much, even if it sounds good on paper.

This is not about rigid rules. It is about reading the room, the weather, and your own appetite. The most memorable orders often feel inevitable once they arrive, as though they matched the day perfectly.

What to skip, or at least think twice about

Not every appealing menu item is the right order for every visit. One common misstep is stacking rich item on rich item. A creamy coffee drink, a buttery savory entrée, and a dense cream pie can leave you appreciating the craftsmanship while regretting the combination. Another is ordering too cautiously. At a place built around pie, skipping pastry entirely can make the experience feel oddly incomplete.

The safest rule is simple. If your main dish already leans heavy, choose a lighter dessert. If dessert is the priority, keep the main dish restrained or skip it. This kind of balance sounds obvious, but it is what separates a pleasant café stop from one you talk about later.

There is also the practical matter of freshness. If something looks like a signature item and appears to be moving quickly, that is often a better bet than the slice that has clearly been sitting longer. Good cafés manage turnover carefully, but visual cues still matter. Trusting your eyes is part of ordering well.

If you are bringing someone from out of town

Colorado Springs has plenty of places that can impress with mountain views, upscale menus, or trendy interiors. Pie Cafe succeeds differently. It offers comfort, personality, and a menu that invites conversation. That makes it a smart stop for visitors, especially if you want to show them something local-feeling without making the meal too formal.

For out-of-town guests, I would avoid ordering too narrowly. Get something that represents the savory side and something that highlights dessert. Ask what they usually like, but guide them toward the café's strengths rather than letting them default to the most generic lunch item. People remember being introduced to a place's specialty. They do not often remember the safe turkey sandwich they could have had anywhere.

This is where pie cafe colorado springs can stand out. When the order reflects the identity of the place, the whole visit becomes more specific. And specificity is what people remember.

Making the most of your visit

A memorable meal at Pie Cafe is rarely about ordering the biggest spread or the richest slice in the case. It is about choosing with a little intention. Start with what sounds best for the time of day. Let savory and sweet support each other rather than compete. Use coffee as a companion, not an afterthought. Pay attention to seasonality, and leave room for the thing the café is named after.

If I were advising someone on a first visit, I would keep it straightforward: order a quiche or savory pie if you are there for a meal, then finish with a slice that gives you a clear sense of the dessert side of the house, ideally something fruit-forward unless you came specifically craving cream or chocolate. If you are only stopping in briefly, skip the filler and get pie with coffee. That is often the purest version of the experience.

The best café orders always feel a little personal, but they also respect what the place does best. At Pie Cafe, that means embracing pastry in at least one form, choosing balance over excess, and letting the meal unfold at an easy pace. Do that, and your visit is much more likely to be the kind you want to repeat.

3.14 Pi Bar
5152 Centennial Blvd
Colorado Springs, CO 80919

(719) 314-6172

FAQ About pie cafe colorado springs

Does 3.14 Pi Bar serve sweet and savory pies?

Yes. The café serves savory pot pies and seasonal sweet pies made from scratch. Flavors can vary.

Can I order a whole pie to take home?

Yes. The café sells whole sweet pies to take home. Check the current menu for flavors and ordering options.

Does 3.14 Pi Bar offer take-and-bake pies?

Yes. The café offers prepared pies that you can bake at home. Check the current menu for available varieties.