

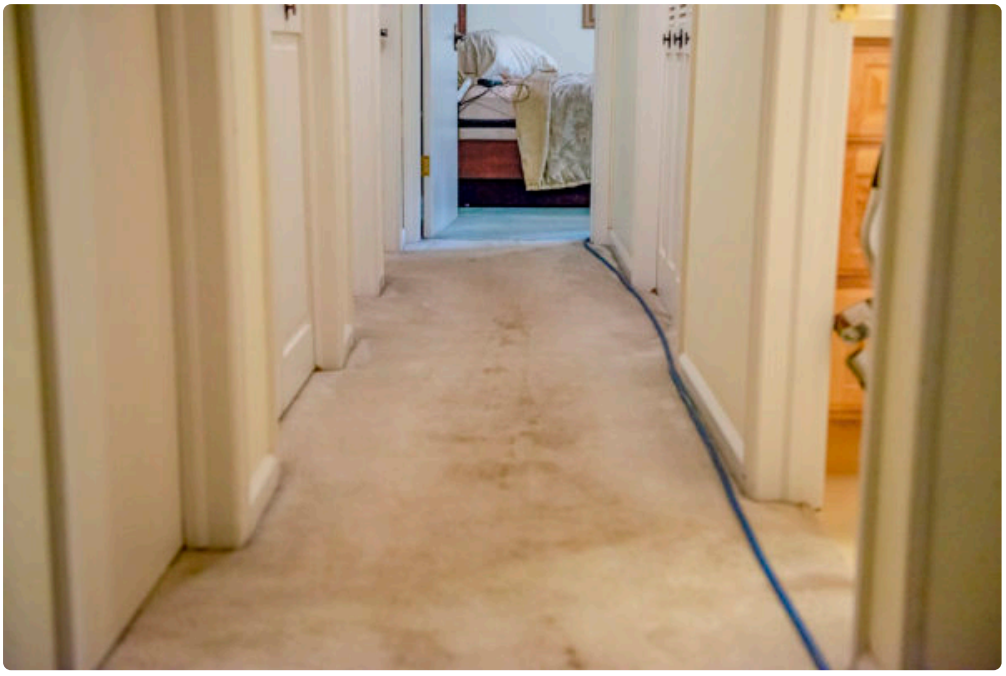



Fresh carpet changes the feel of a home in ways people notice immediately, even if they cannot quite name it. Rooms seem quieter. The air feels lighter. Socks stay clean longer. For families in Fort Collins, that difference matters because carpet works hard here. It catches winter grit, spring mud, pet hair, pollen, spilled juice, cracker crumbs, and the fine dust that rides in every time the front door opens. A quick vacuum helps, but it does not reset a carpet that has been carrying a season's worth of traffic.

Families who want real, lasting freshness usually discover the same thing at some point. Surface cleaning is not enough. The fibers may look better after a pass with a rented machine or a heavily scented spray, yet the carpet still holds onto residue, odors, and embedded soil. Lasting freshness comes from removing what is actually in the pile, treating spots correctly, and drying the carpet thoroughly so the improvement lasts beyond the first day.

That is where thoughtful, professional Carpet Cleaning Fort Collins, CO homeowners rely on starts to make sense. Not every room needs the same approach. Not every stain should be treated the same way. And not every fresh smell is a sign of a genuinely clean floor. Families benefit most when carpet cleaning is treated as part of home care, not a once-a-year panic response before guests arrive.

Why family homes in Fort Collins put carpets to the test

Fort Collins has a way of following you indoors. Dry months bring fine dust that settles low and disappears into carpet. Snowy stretches leave behind de-icing residue, moisture, and sand. Shoulder seasons can be messier than winter because melting slush, yard work, and wet paws all collide at once. If you have children moving in and out all day, the carpet near entries, hallways, and family rooms often becomes a record of the household's routines.

I have seen homes where the biggest issue was not dramatic staining at all. It was slow accumulation. The carpet looked acceptable from standing height, but once you knelt down, the wear lanes were obvious. Fibers were matted, color looked dull, and the room carried that familiar stale note people stop noticing until they leave for a few hours and come back. This is common in active homes because the problem builds gradually.

Families with pets face a separate layer of wear. Pet dander settles deep. Oils from fur cling to fibers. Accidents, even cleaned quickly, can wick back if the pad was affected. A carpet can appear clean after a spot treatment but release odor again on humid afternoons. That is frustrating, especially when you have already spent time and money trying to fix it yourself.

Children add a different category of soil. Juice, milk, craft materials, snack dust, and sticky spills behave differently than plain dirt. Sugary residue left in carpet acts like a magnet, drawing more soil into that area. Parents often notice a spot coming back and assume the stain was missed. In many cases, what they are seeing is leftover residue pulling dirt to the surface.

What lasting freshness actually means

A lot of marketing around carpet care leans on the word "fresh," but families usually mean something more specific. They do not want a strong fragrance masking the room for a day. They want the carpet to feel clean underfoot, stay cleaner longer, and stop contributing to odors in the home. They also want confidence that children and pets can go back into the room safely once it is dry.

Lasting freshness usually depends on four things working together. The first is soil removal, especially the dry particulate matter that settles deep before any water ever touches the carpet. The second is proper treatment of spills, stains, and odor sources. The third is controlled rinsing and extraction so detergent and loosened soil actually leave the carpet. The fourth is drying. Even an effective cleaning loses value if the carpet stays damp too long or if residue remains.

This is why two homes with the same carpet can have very different outcomes after cleaning. One gets cleaner and stays fresh for months. The other looks brighter for a weekend, then starts attracting traffic soil almost immediately. The difference is rarely luck. It comes down to method, chemistry, and judgment.

The hidden drawbacks of do-it-yourself machines

Rental carpet machines have their place. They can help after a fresh spill or when a family needs a quick improvement in a single room. But their limitations become obvious in larger spaces or older stains. Most consumer machines put down more water than they can recover, and many rely on strong detergent to create the appearance of cleaning. That detergent often lingers in the fibers, which can make traffic lanes darken again faster than expected.

I have walked into homes where a family had done everything right by the directions. They pretreated carefully, moved furniture, and spent an entire Saturday on the job. The carpet did look better, but it took most of the next day to dry, and several areas felt slightly crunchy after. That texture is often leftover solution. Once it is there, the carpet starts trapping soil all over again.

There is also the issue of over-wetting. Carpet itself may dry, while the backing and pad hold moisture longer. In a dry climate, people assume everything will air out quickly. Sometimes it does. Sometimes the deeper layers stay damp enough to create that sour smell that seems to rise from nowhere a day or two later. This is especially common in heavily used family rooms and bedrooms with thick padding.

None of that means families should never handle small problems themselves. It means there is a clear line between maintenance and restorative cleaning. Knowing where that line is can save money and frustration.

What a professional cleaning should account for

Effective Carpet Cleaning Fort Collins, CO families can trust is not just a machine passing over the floor. The process starts with identifying the carpet fiber, wear pattern, and type of soiling. Synthetic carpets respond differently than wool. Olefin in a basement playroom behaves differently than nylon on a main staircase. A cleaner who treats every carpet the same usually leaves value on the table.

Pre-vacuuming matters more than many people realize. Dry soil removal is a major part of the job because dry grit cuts fibers over time. If that material is still in the carpet when moisture is added, it can turn into mud deep in the pile. The best cleanings often look easy from the outside because the hard thinking happened before the extraction wand touched the floor.

Spot and stain treatment also requires restraint. Over-treating can be as damaging as under-treating. A protein spill, a tannin stain from coffee or tea, and a grease mark from food each need a different response. Families often appreciate honest guidance here. Not every stain can be fully removed, especially if it has altered the dye or sat through multiple cleaning attempts. A good technician will improve what is realistic and explain what is permanent without turning the conversation into a sales pitch.

Then there is the rinse and extraction stage, which determines whether the carpet feels truly clean afterward. Balanced chemistry and strong extraction are what remove suspended soil and residual cleaning agents. Finally, grooming and airflow help the carpet dry evenly and recover its texture.

Why local conditions change the cleaning strategy

Fort Collins homes are not all dealing with the same challenges. Newer subdivisions often struggle with construction dust, especially in the first year or two after a home is built or renovated. Older homes may have aging carpet with compressed traffic lanes that need more careful handling. Homes near open space or with large yards tend to collect more organic debris, seeds, and tracked soil. College rentals or homes with frequent visitors often show a different type of wear, more beverage spills, food spots, and random furniture marks.

Climate matters too. During dry stretches, carpet can hold a surprising amount of fine dust without looking obviously dirty. During wetter periods, moisture-related odors and wicking become more noticeable. Families who keep windows open in spring often deal with a mix of fresh air and pollen settling into soft surfaces. If anyone in the house has sensitivities, the carpet becomes part of the indoor air quality picture, not just a flooring issue.

This local context is one reason generic advice falls short. The right cleaning frequency for a retired couple in a smaller home is different from the right schedule for a family with three kids, a dog, and a backyard ***Carpet Cleaning Fort Collins, CO tlccarpetcleaningnortherncolorado.com*** that turns muddy every March.

How often families should schedule carpet cleaning

There is no universal answer, but there are practical ranges that hold up well in real homes. Many family households do well with professional cleaning every 9 to 12 months in main living areas. Homes with pets, allergies, young children, or heavy indoor traffic often benefit from a 6 to 9 month rhythm. Rooms that are rarely used can go longer, sometimes much longer, if they are maintained properly.

What matters most is not the date on the calendar. It is the condition of the carpet. If fibers in walkways are starting to look flat, if vacuum lines disappear immediately, if the room carries a stale odor after the windows are closed, or if socks come away slightly dusty after children play on the floor, the carpet ***Carpet Cleaning Fort Collins, CO*** is telling you something.

A useful way to think about it is this: waiting until the carpet looks obviously bad usually means the fibers have already been under stress for a while. Cleaning earlier often preserves texture and color better, which extends the usable life of the carpet.

Signs your carpet needs more than routine vacuuming

There are a few clues families tend to notice once they know what to look for:

- Traffic lanes look darker than the surrounding carpet, even after vacuuming.
- Old spots seem to disappear when damp and then return as the carpet dries.
- Rooms have a faint sour, musty, or stale smell with no clear source.
- Carpet feels sticky, crunchy, or rough in patches.
- Allergies seem worse after children play on the floor or after the heat kicks on.

Those signs do not always point to one single problem, but they do suggest that deeper cleaning, or a different cleaning approach, is needed.

The truth about odors, especially with kids and pets

Odor is where families most often feel disappointed by surface-level cleaning. You can remove visible soil and still leave the source of the smell in place. Pet accidents are the obvious example, but they are not the only one. Milk,

formula, food spills, and tracked-in organic matter can all create persistent odor once they get into the backing or pad.

A mistake I see often is heavy use of deodorizing powders or room fragrance products to solve a carpet issue. These can make the room smell stronger, but not cleaner. Powders are particularly problematic because they settle below the surface and can be difficult to remove fully, especially from dense carpet. Some leave residue that gums up a vacuum or creates a gritty feel.

When odor is the main complaint, the goal should be source removal whenever possible. That may involve targeted treatment, subsurface flushing in affected areas, or a candid conversation about whether the pad was compromised. Families appreciate honesty here. If a single pet spot reached deeply enough, cleaning the carpet face alone may improve things without fully solving them. Knowing that upfront is better than paying for a promise no one can keep.

Protecting children, pets, and the life of the carpet

Parents often ask the right questions. How soon can kids get back on the floor? Is the process safe for pets? Will cleaning damage the carpet? These are not minor concerns, and the answers depend on the products used, the thoroughness of the rinse, and how long the carpet stays damp.

In a well-run service, the chemistry is chosen to be effective without leaving unnecessary residue behind. Thorough extraction matters here because even a safe product becomes less desirable if too much of it remains in the carpet. Dry time also matters. Families do best when they can plan for a period of limited use, good airflow, and clean socks or indoor shoes until the carpet is fully dry.

Carpet protection treatments can make sense in some homes, particularly in family rooms, stairways, and play areas. They are not magic, and they do not eliminate the need for vacuuming or prompt spill response. But on newer or well-maintained carpet, protection can buy time by helping spills stay nearer the surface long enough to be blotted effectively.

What to do before and after your appointment

Families get better results when the house is set up for success. Before a cleaning visit, pick up small items, toys, lightweight furniture, and pet bowls if possible. Make note of spots that concern you, especially if you know what caused them. That information helps the cleaner choose the right treatment instead of guessing. If there are loose seams, pet-damaged edges, or areas that stay damp for other reasons, mention those too.

After the cleaning, the most important job is patience. Keep air moving. Follow guidance on when to replace furniture tabs or blocks if they were used. Limit heavy traffic until the carpet is dry. If you have children, this is one of those rare days when indoor forts, couch picnics, and floor play should wait a little while.

Here are a few practical habits that help the fresh result last longer:

- Vacuum high-traffic areas slowly and consistently, not just when dirt is visible.
- Blot spills immediately with clean towels instead of scrubbing them deeper.
- Use entry mats and encourage shoes off, especially in wet or dusty seasons.
- Rotate furniture when possible so the same lanes do not take all the wear.
- Schedule cleaning before the carpet looks tired, not after it has been overwhelmed.

These habits are simple, but over the course of a year they make a noticeable difference.

Choosing service based on value, not just price

Price matters, especially for families balancing a real household budget. But carpet cleaning is one of those services where the cheapest option can become expensive in indirect ways. If a low-cost job leaves too much residue, uses excessive fragrance to cover odors, or overwets the carpet, you may end up paying again sooner than expected. On the other hand, the most expensive quote is not automatically the best one either.

Value comes from clear communication, realistic expectations, sound process, and results that hold up after the carpet dries. Ask what method is being used. Ask about dry time ranges. Ask how pet odors or recurring spots are handled. If a room has problem areas, see whether the cleaner speaks specifically about them or gives the same broad answer for everything. Experience usually shows in the details.

It is also worth paying attention to how a company talks about limitations. Every seasoned professional knows some stains are permanent, some wear cannot be reversed, and some odors require more than standard cleaning. Families are better served by measured honesty than by oversized promises.

The long view, cleaner carpets that stay comfortable

For most families, carpet is not a showpiece. It is where toddlers sit with picture books, where dogs collapse after a walk, where teenagers sprawl with backpacks and game controllers, and where everyone ends up during movie night. That daily use is exactly why thoughtful care matters. A carpet does not need to be perfect to feel good. It needs to be genuinely clean, comfortable, and free from the hidden buildup that steals freshness from a room.

When Carpet Cleaning Fort Collins, CO homeowners choose is done well, the benefits go beyond appearance. The house smells more neutral. Rooms feel calmer. Vacuuming gets easier because dirt is not clinging to residue. Families notice they are not thinking about the carpet as much, which is often the best sign that it is doing its job properly again.

Lasting freshness is not about perfume or temporary brightness. It comes from deep removal of what should not be in the carpet, smart care between appointments, and a cleaning approach that fits the real life happening in the home. For active families in Fort Collins, that kind of freshness is not a luxury. It is part of keeping the house livable, welcoming, and ready for whatever gets tracked in next.

TLC Carpet & Air Duct Cleaning
921 E Prospect Rd, Suite C
Fort Collins, CO 80525

(970) 352-8176

FAQ About Carpet Cleaning Fort Collins, CO

What is the best time of year to clean carpets in Fort Collins, CO?

Choose a day when you can give the carpet time to dry and keep foot traffic low. Ventilation and indoor humidity can matter more than the season.

How long will my carpet take to dry after cleaning?

Drying time varies with the carpet, cleaning method, humidity, and airflow. Ask the technician for an estimate and when to move furniture back.

How do I prepare my home for carpet cleaning?

Pick up small items, clear a path for equipment, and point out stains or delicate fibers. Ask the cleaner which furniture they can move and what needs to be moved before the visit.