

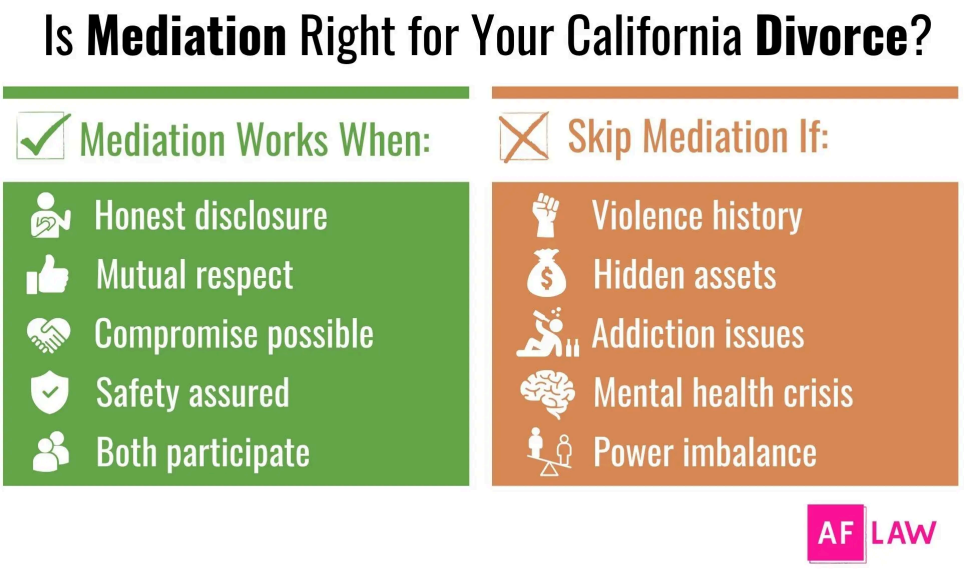

The Pattern Towards Court-ordered No-cost Arbitration This arrangement allows the celebrations to focus on the relevant issues as opposed to prospective individual disputes. Some separations are unpredictable, with partners differing exclusively for the sake of disagreeing. Others are calm and pleasant, with spouses able to swiftly and quickly find satisfying arrangements to any kind of issues. Does obligatory arbitration help any of these separations find resolution more quietly, faster, or at less expense? The response to that inquiry can be nuanced, and whether your separation, wardship issues, or other family law issue would gain from arbitration may depend upon numerous aspects. If you wish to discover more regarding exactly how mediation, called for or volunteer, may influence your North Carolina or South Carolina divorce, phone call King Regulation Workplaces at (888) 748-KING to organize a first examination and review your instance.

Discover Resolution With Arbitration In Washington

Certain instance enters Washington carry details mediation requirements that parties must satisfy before continuing to trial. These requirements intend to reduce court congestion, preserve partnerships, and supply

parties with cost-effective resolution options. Washington State courts encourage events to solve disagreements outside the courtroom whenever feasible.

What occurs if one event doesn't want to moderate?

If one event declines to attend arbitration prior to filing for court process, the other party can still proceed with legal action. They can request a certification from an arbitrator https://graph.org/Cavendish-Family-Mediation--Discreet-Family-Dispute-Resolution-10-23 to show that mediation was attempted or declined.

Adjudication Might Be Necessary-- However Mediation Is Often Simply Wise

- The Virginia Judicial Negotiation Meeting Program is an additional cost-free arbitration program that is being used by some circuit courts to compel negotiation before trial.
- In Wake Area, the required mediation will take place at the courthouse before a neutral 3rd party (normally a non-lawyer) that will attempt to help the parties in reaching an equally- acceptable contract.
- The American Bankruptcy Institute is a multi-disciplinary, nonpartisan company dedicated to bankruptcy concerns.
- Thus, 28 U.S.C. § 652(a) supplies, "Any type of area court that chooses to call for making use of alternative disagreement resolution in certain instances might do so only relative to mediation." [fn.
- Just recently, however, some courts in Virginia have started making mediation a necessary component of the lawsuits process for some cases, with the goal that the events will have the ability to come to an equally set resolution in their instance prior to treatment by a judge.

I find an assigned court (that is not trying the situation) talking about risk with the celebrations works in setting event expectations as well as handle exploration. Some NDIL administering courts handle exploration themselves and it could make good sense to let the magistrate handle it in addition to a mandatory mediation.For those in other government jurisdictions that do not do so, NDIL automatically designates a magistrate court per brand-new case. If a partner knows a power discrepancy in their marriage, they must take actions to stabilize the power prior to participating in mediation with their spouse. One means to do this is to arrange a few therapy sessions before mediation with a specialist or counselor who can give devices and pointers for asserting their power throughout mediation sessions. One more choice, which can be carried out in tandem with counseling, is to speak with an attorney to discuss what sensible negotiations or end results may look like.

Mediation In Pittsburgh -- Is It Compulsory?

Therefore, the "bar with waiver" model must be the ultimate goal for all arbitration programs, yet not an immediate solution if screening resources are doing not have. You and your spouse can participate in voluntary arbitration, however even if you do not, both North Carolina and South Carolina will likely require you to join mandatory mediation before asking the court to make any kind of rulings concerning child custody or visitation. Whether you voluntarily decide to take part or do so because the state needs it, King Legislation Offices may be able to aid smooth out the procedure. We may be able to advise competent arbitrators that we have personally collaborated with, provide support regarding what reasonable results may be, and provide guidance concerning what you might supply to surrender in exchange for the more crucial results you desire. The "bar with waiver" version allows targets the latitude to select mediation because of its personalized strategy. Unlike a judge under the "excellent reason" model, the mediator figures out the suitability of arbitration not based on his/her personal discretion, but based upon the results of a purpose and psychometrically strenuous examination. One of the most common ADR programs in Maryland area courts are pretrial seminars and mediation. According To Maryland Guideline 3-504, pretrial seminars are carried out by a court for the objective of tightening issues,

stating to realities, determining evidence or exhibits, identifying witnesses, and, usually, paring down difficult instances.