

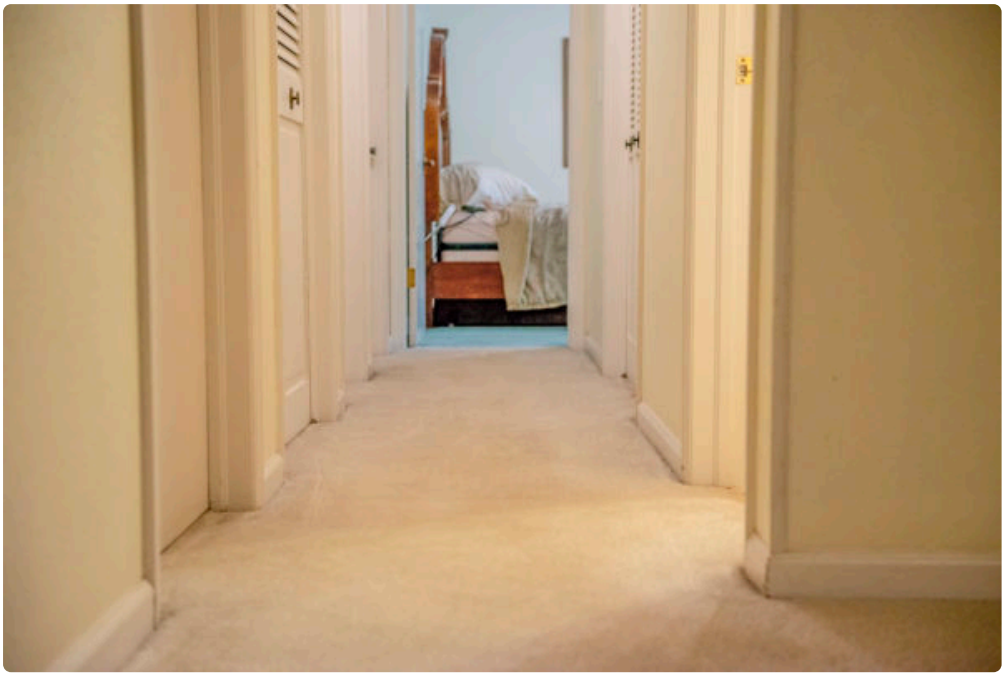

Some homes seem to attract wear faster than others. It is not always about square footage or even the number of people living there. It is often about movement. A front hallway that sees constant traffic from the garage, a family room where kids sprawl out after school, stairs that take a beating every morning and night, and that narrow lane between the kitchen and living room where everyone walks without thinking, these areas tell the real story of how a house is used.

In Greeley, carpet in busy homes has to deal with more than footsteps. Dry conditions, wind, seasonal mud, lawn residue, pet dander, and tracked-in dust all settle into the fibers. The carpet can look dull long before it is truly old. Homeowners often assume the carpet is wearing out when what they are really seeing is a deep layer of embedded soil, oils, and flattened pile. That distinction matters, because proper care can buy you years of extra life.

When people search for Carpet Cleaning Greeley CO, they are usually trying to solve one of two problems. Either the carpet already looks tired and stained, or they are trying to stay ahead of damage in a busy household. The

second group usually gets better results. Carpet holds up much longer when cleaning is proactive instead of reactive.

What heavy foot traffic actually does to carpet

Foot traffic does more than leave visible pathways. Every pass across the carpet grinds tiny abrasive particles deeper into the pile. Those particles can include sand, grit, dried soil, and the fine dust that blows in from outside. Under a microscope, that debris acts like sandpaper. It rubs against carpet fibers over and over until the texture changes.

That is why high-traffic lanes often look darker, flatter, or slightly gray even after a quick vacuum. Some of that is soil. Some of it is fiber distortion from compression. And some of it is residue from skin oils, socks, shoes, and airborne contaminants that cling to the carpet surface. Once that combination settles in, routine vacuuming helps, but it will not fully restore the carpet.

I have seen this most clearly in homes where the carpet near the edges still looks decent, but the center walkway is noticeably different in color and feel. Homeowners sometimes think the manufacturer dyed the carpet unevenly. Usually, the issue is use pattern, not manufacturing. A thorough professional cleaning can often narrow that contrast more than people expect, especially when the carpet is structurally sound and the traffic damage is mostly soil-related.

Why Greeley homes face their own carpet challenges

Greeley households deal with a mix of conditions that can be rough on soft flooring. Dry weather means dust moves easily. Wind carries in fine outdoor debris that slips past entry mats and settles into carpet. Then there are the wet periods, when moisture combines with dirt and creates the kind of sticky grime that grips fiber and leaves dark traffic paths.

Homes with direct access from garage to living space are especially vulnerable. The first ten to fifteen feet beyond that door often show wear first. Add pets or children to the equation, and the problem compounds quickly. Paw oils, snack spills, sports gear, and everyday life create layers of contamination that do not always announce themselves with obvious spots. Instead, the carpet just starts to look tired.

This is one reason Carpet Cleaning Greeley CO is not a once-in-a-blue-moon service for many families. In active homes, it is part of maintenance, much like servicing the furnace or resealing grout. Waiting until the carpet looks terrible usually means you are trying to reverse a long buildup rather than maintain a healthy floor surface.

The difference between dirty carpet and worn carpet

This is one of the most important distinctions a homeowner can understand.

Dirty carpet can often be improved dramatically. Worn carpet has suffered actual fiber damage, backing issues, or texture loss that cleaning cannot fix. The challenge is that these conditions can look similar from across the room.

Carpet Cleaning Greeley CO

If a traffic lane appears dark but brightens after dampening with plain water, there is a good chance soil and residue are the main issue. If it stays matted, fuzzy, or distorted even after cleaning and grooming, there may be permanent wear. Berber and loop carpets can be especially unforgiving once the loops abrade or crush. Plush carpets may spring back better, but they also show tracking more visibly.

I have walked into homes where owners apologized for “ruined” carpet that turned out to be heavily soiled but still salvageable. I have also seen carpets only five or six years old that looked older because the wrong cleaning approach had been used repeatedly, leaving sticky residue that attracted more soil. Cleanliness and condition are related, but they are not the same thing.

Why vacuuming is necessary, but not enough

A good vacuum is the first line of defense in a high-traffic home. It removes dry particulate soil before that debris gets driven downward. But even strong vacuuming has limits. It cannot dissolve oils. It cannot fully remove sticky residues from tracked-in drinks or cleaner overspray. It cannot rinse away the fine silt that settles close to the backing.

This is where many households get trapped. They vacuum often, the carpet still looks dingy, and they start to believe the flooring is simply aging poorly. In reality, the carpet may need extraction, agitation, and rinsing to reset the fibers.

There is also the matter of frequency. A formal dining room might do fine with occasional vacuuming. A busy family room often needs far more attention. High-traffic areas in active homes may need vacuuming several times per week, especially during muddy seasons or when pets are shedding. That may sound excessive until you compare it with the cost of premature replacement.

What professional cleaning does that home machines cannot

Portable rental machines and household carpet cleaners have their place. They can help with fresh spills and surface maintenance between deep cleanings. But in heavily trafficked homes, they usually cannot match the results of a professional system for one simple reason: soil removal depends on a combination of chemistry, agitation, heat, rinse quality, and extraction power.

If any one of those pieces falls short, the carpet may look better briefly but still hold a surprising amount of residue. In some cases, over-wetting and incomplete extraction can make matters worse. The carpet dries slowly, sticky detergent remains behind, and resoiling happens fast. Homeowners then assume the carpet “got dirty again overnight,” when the real culprit is leftover residue pulling in new soil.

Professional carpet cleaning, when done correctly, aims to suspend soils, flush them out, and leave the carpet as residue-free as possible. That last part matters. The cleanest-looking carpet on day one is not always the carpet that stays cleaner longest. A proper rinse and strong extraction often determine whether the result lasts for weeks or for months.

The methods that make the most sense for heavy traffic

Not every carpet or household needs the same method. The best approach depends on fiber type, soil level, previous cleaning history, and drying conditions inside the home.

Hot water extraction remains the most reliable choice for many heavy foot traffic situations because it can rinse deeply and remove a broad range of soils. It is especially effective when traffic lanes have accumulated body oils, fine dust, and general living residue. When paired with preconditioning and proper agitation, it tends to deliver the most noticeable improvement in busy areas.

Low-moisture methods can work well for maintenance cleaning or commercial-style carpet where fast dry times are essential. They are not automatically inferior, but they need to be chosen for the right conditions. In a heavily

impacted household, especially one with pets and children, a superficial cleaning may not fully address what is buried in the pile.

Shampoo-heavy methods without proper rinsing often create more problems than they solve. So can aggressive brushing on delicate or older carpet. Good cleaning is part technique and part restraint. More chemical does not equal better cleaning. More water does not equal deeper cleaning. Experience shows up in the judgment behind the process.

The rooms that usually need more attention than homeowners expect

Living rooms get the blame because they are visible, but other areas often deserve equal focus. Stair carpeting is one of the first places to show traffic wear because every step lands in nearly the same zone. Upstairs hallways also take more punishment than people realize, especially in homes with children. Entry transitions, bedroom doorways, and the traffic path around the bed are common wear points.

A detail many homeowners miss is furniture edge soil. The area just beyond a sofa or sectional can darken because people pivot there repeatedly. The carpet under the center of the room may look fine, while the perimeter around seating ages faster. That pattern is common in homes where people kick off shoes in the same spot or gather nightly in one room.

If your home has light-colored carpet, these patterns show even faster. Beige, light gray, and off-white carpets can be beautiful in a busy household, but they demand more disciplined maintenance. That does not mean they are a bad choice. It just means you need a realistic plan for keeping them looking good.

Practical ways to slow down traffic lane damage

There is no magic trick that eliminates wear in a busy home, but there are habits that make a measurable difference.

- Vacuum high-traffic lanes more often than the rest of the room, even if the full room does not need attention.
- Use walk-off mats at key entries and clean those mats regularly so they keep catching soil instead of holding it.
- Treat spills quickly with minimal product, because residue left from spot cleaners can become a dirt magnet.
- Rearrange traffic patterns when possible, such as shifting furniture or using runners in repeated pathways.
- Schedule professional cleaning before the carpet looks bad, not months after.

Those small adjustments compound over time. One family I worked with had a recurring issue in the narrow path from the back door to the kitchen island. The carpet looked perpetually gray despite regular vacuuming. They added a longer entry mat, stopped using a foamy spot cleaner that left residue, and moved to a consistent professional cleaning schedule. Within a year, the carpet looked notably more even and stayed that way longer between appointments.

Spot cleaning mistakes that create long-term problems

The urge to attack a spill aggressively is understandable, especially in a busy household. But some of the worst carpet issues start with over-the-counter products used too heavily or too often. Many leave behind soaps or brighteners that attract soil after the visible stain seems gone. Others set stains by using too much heat or the wrong chemistry.

Rubbing is another common problem. It drives the spill deeper and can fuzz the carpet tips, making the affected area stand out permanently. Blotting with clean towels and using small amounts of appropriate cleaner usually works better than soaking the area. With pet accidents, the challenge is larger because moisture can travel into the pad. What looks minor on the surface may spread wider underneath.

There is also the issue of repeated spot cleaning in the same place. If a spill keeps "coming back," you may be seeing wicking, where moisture and residue rise from below as the carpet dries. This is common in heavy-use households where old spills were partially cleaned but never fully extracted. A professional flush is often the fix.

How often busy homes should schedule professional cleaning

There is no universal rule, but heavy foot traffic homes generally need more frequent service than the once-a-year guideline many people have heard. For some households, every six to nine months is more realistic. For homes with multiple children, pets, frequent visitors, or light carpet throughout main living areas, even shorter intervals may make sense.

The smartest schedule depends on use patterns, not on the calendar alone. A retired couple without pets can often stretch cleanings longer than a family of five with a dog and a carpeted staircase. Likewise, a home where everyone enters through a mud-prone back door will need different care than one with mostly hard flooring at entrances.

A straightforward way to judge timing is to look at the traffic lanes under bright daylight. If the carpet in walk paths appears shadowed, sticky underfoot, or visibly flatter than the surrounding area, you are usually past the ideal window. Cleaning before that stage tends to produce better, longer-lasting results.

Signs it is time to call for Carpet Cleaning Greeley CO

- Traffic lanes stay dark even after thorough vacuuming.
- The carpet feels slightly tacky or grabs socks in certain areas.
- Spots reappear after drying or seem larger than before.
- The room carries a stale odor, especially after the house is closed up.
- The carpet dries slowly after minor spot cleaning, suggesting buildup or deeper contamination.

These signs point to more than simple surface dust. They often indicate embedded soil, residue, or moisture issues that home care alone will not fully solve.

What to look for in a carpet cleaning service

Choosing the right provider matters as much as choosing the right timing. In a heavy traffic home, shortcuts show up quickly. If the cleaning leaves excess residue or the carpet stays wet too long, the gains may disappear fast.

A solid cleaner should be willing to talk plainly about method, expected dry time, stain limitations, and what improvement is realistic in worn traffic lanes. Be wary of Carpet Cleaning Greeley CO promises that every dark pathway will vanish completely. Some will, some will improve, and some are partly wear. Honest assessment is a good sign.

Ask how they handle pre-treatment in traffic areas, whether they rinse rather than just scrub, and what drying support they recommend afterward. Homes with poor airflow may need fans or HVAC support to speed drying.

That is not a flaw in the process. It is practical planning.

Price matters, of course, but it should be weighed against thoroughness. Very low promotional pricing sometimes means rushed work, minimal soil suspension, or upsells once the crew is in the home. On the other hand, the highest price does not guarantee the best results either. The best value usually comes from a company that explains its process clearly and has experience with occupied, high-use homes rather than only lightly soiled spaces.

The role of protectants in high-traffic carpet

Carpet protectants can help, but they are not a shield against neglect. Their real benefit is in buying you time. Treated fibers can release soils and spills more easily, which makes routine maintenance more effective. In a heavy traffic home, that can translate to better appearance between cleanings.

Still, protectants wear down in the exact places where you need them most. Traffic lanes lose protection faster than low-use corners. That is why protectant should be viewed as part of a broader maintenance strategy, not a one-time fix. It can be especially useful after a deep cleaning when the carpet has been thoroughly rinsed and reset.

If you have children or pets, the value is often practical rather than dramatic. Juice, tracked dirt, and everyday accidents may clean up with less staining and less effort. That is worthwhile, but it does not replace vacuuming, entry mats, or scheduled professional service.

When replacement makes more sense than another cleaning

There are times when cleaning is no longer the right investment. If the carpet backing is failing, seams are separating, pet contamination is widespread in the pad, or traffic lanes have severe permanent texture loss, replacement may be more sensible. The same goes for carpet that has been cleaned repeatedly with heavy detergents and still resoils almost immediately.

That said, replacement decisions are often made too early. I have seen homeowners price out new flooring because the carpet looked beaten down, only to discover that a proper deep cleaning restored enough appearance to delay replacement by a year or two. In a household budget, that is significant.

A practical cleaner should be able to tell you when cleaning is a maintenance move and when it is simply buying a short amount of time. There is nothing wrong with either option as long as expectations are clear.

Keeping carpet presentable between professional visits

The best-maintained heavy traffic homes usually do not rely on one big annual cleaning. They use a rhythm. Soil control at entrances, quick response to spills, targeted vacuuming in traffic lanes, and realistic scheduling all work together.

That rhythm matters more in Greeley than some homeowners realize. Our mix of dry dust, seasonal moisture, and active family life creates a steady stream of wear. Carpet can still perform well under those conditions, but only if maintenance matches reality. A hallway used twenty times a day cannot be treated like a guest room used twice a month.

For homeowners comparing options for Carpet Cleaning Greeley CO, the goal should not be cosmetic perfection at all times. It should be extending the life of the carpet, improving indoor cleanliness, and keeping the home

looking cared for despite constant use. That is a more durable standard, and in practice, it leads to better decisions.

Busy homes leave evidence on the floor first. The carpet sees every routine, every season, every rushed morning, and every wet pair of shoes. When it is cleaned properly and maintained with some consistency, it does not just look better. It holds up better, smells fresher, and gives the whole house a cleaner baseline. In a high-traffic home, that is not a luxury. It is basic upkeep done well.

TLC Carpet & Air Duct Cleaning
6380 W 10th St, Suite 7
Greeley, CO 80634
(970) 352-8176

FAQ About Carpet Cleaning Greeley CO

How much should a carpet cleaner cost in Greeley?

Pricing depends on the number and size of rooms, carpet condition, and add-ons such as stain treatment or stairs. Ask for an itemized quote.

How long will my carpet take to dry after cleaning?

Drying time varies with the carpet, cleaning method, humidity, and airflow. Ask the technician for an estimate and when to move furniture back.

How do I prepare my home for carpet cleaning?

Pick up small items, clear a path for equipment, and point out stains or delicate fibers. Ask the cleaner which furniture they can move and what needs to be moved before the visit.