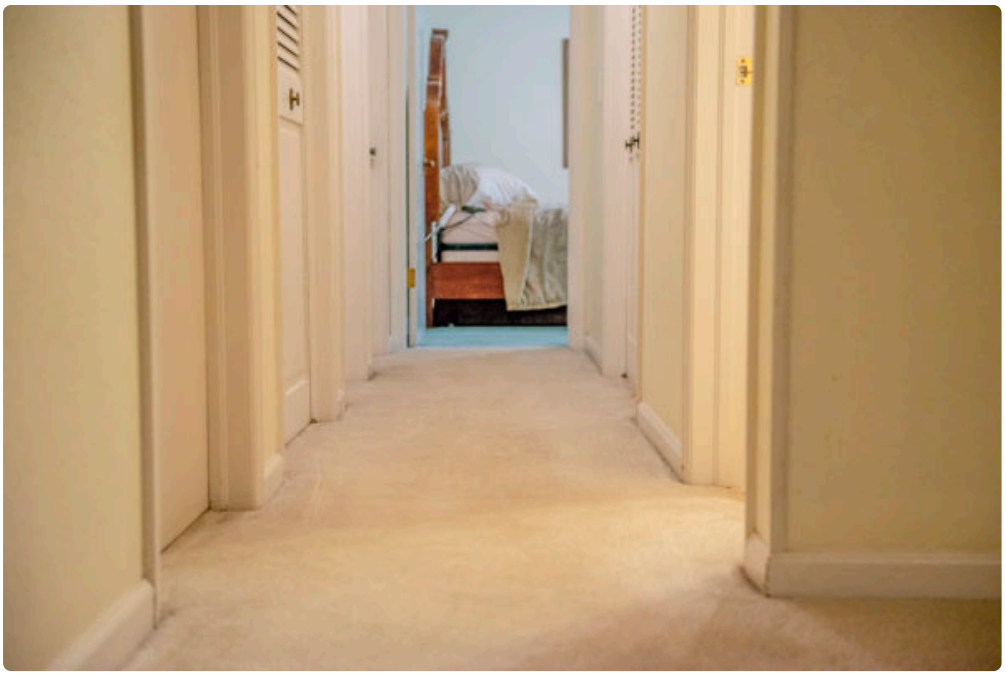

Winter has a way of finding every weak spot in a carpet. In Greeley, that usually means tracked-in snow, slush that turns gray by the front door, ice melt residue, damp pet paws, and the kind of fine grit that settles deep into the pile before anyone notices it. By late January, even a well-kept home can start to feel dingy underfoot. The carpet is not necessarily worn out, but it often looks tired because winter leaves behind a stubborn mix of moisture, soil, and salts that ordinary vacuuming cannot fully remove.

That is where smart, well-timed carpet care matters. When homeowners look for Carpet Cleaning Greeley CO services during winter or right after the season breaks, they are usually dealing with more than surface dirt. They are trying to reverse a chain reaction. Snow melts into fibers, moisture binds with soil, and foot traffic presses everything deeper. If that cycle goes on for weeks, the carpet can develop traffic lanes, dull patches, and odors that seem to come from nowhere. The good news is that most of these problems are manageable when handled correctly and early enough.

What winter really does to carpet fibers

A carpet does not get damaged by one snowy afternoon. It gets damaged by repetition. Every trip in from the driveway brings in a little more grit, a little more moisture, and often a little more chemical residue from sidewalks and roads. In Greeley, winter conditions vary enough that people often deal with dry dust one day and wet slush the next. That combination is especially rough on carpet because dry soil abrades fibers while moisture helps stains migrate and set.

The gritty material tracked indoors is not harmless. Think of it like very fine sandpaper. Once it settles near the base of the fibers, every step rubs it back and forth. Over time, the carpet can lose its bounce and begin to look flatter in the walkways. Homeowners sometimes assume the carpet is old when in fact it is simply carrying embedded soil that has not been extracted.

Ice melt is another common issue. Many deicers leave a chalky or crusty residue that clings to fibers. Some products are less problematic than others, but even pet-safe or concrete-safe products can leave a visible film when repeatedly tracked inside. That residue attracts more soil, so the carpet seems to re-soil quickly after routine cleaning. If someone says, “I vacuumed yesterday and it still looks dirty,” winter residue is often part of the reason.

Then there is moisture. Not enough to flood the room, just enough to create that lingering dampness in entry areas, hallways, mudrooms, and around favorite spots on the couch. Damp carpet is not always obvious by touch, especially in colder weather, but it can hold onto odor and encourage spots to wick back after a superficial cleaning.

The mess is usually worst where people stop, not where they walk

One detail that stands out in real homes is that the dirtiest areas are not always the long traffic lanes. They are often the points where people pause. The mat by the door, the turn into the kitchen, the landing near the garage entrance, the patch in front of the coat closet. When people stop, snow has time to melt. Boots grind in salt and mud. Wet gloves drop to the floor. Dogs shake off and then stand in one place.

That matters because those “pause points” need different treatment than dry traffic lanes. A general cleaning can freshen the whole room, but the heaviest winter buildup usually benefits from pre-treatment and slower extraction. Entry carpet often holds compacted soil plus dissolved residues, which is why a quick pass rarely brings it all out. Homeowners are sometimes disappointed after discount cleanings for this exact reason. The room smells better and looks brighter overall, but the edges near the door still look shadowed.

A professional who has handled enough winter work knows to read those zones carefully. Some spots are true stains. Others are just accumulated soil bound to residue. The fix is not always stronger chemistry. Often it is a better sequence: dry soil removal, targeted pre-spray, agitation where appropriate, and enough extraction passes to remove what has been loosened.

Why winter spots come back after they seem to disappear

One of the most frustrating calls in carpet care is the one that starts with, “It looked great yesterday, and now the spots are back.” That is usually not because the cleaning failed. It is because moisture and residue in the backing or lower part of the pile have wicked upward as the carpet dried. Winter conditions make this more common because carpets are already carrying a mix of water-soluble grime, salt residue, and fine particles.

Imagine spilled coffee in a paper towel. Even if you rinse part of it, the stain can travel back toward the surface as it dries. Carpet can behave the same way. Entry areas are especially prone to this because they tend to get repeated wetting from boots and shoes. A proper professional cleaning reduces the chance of wick-back, but in heavily affected spots, a second touch-up or specialty treatment can be the honest answer.

That is also why speed drying matters. In winter, indoor air can be dry, but some homes keep temperatures lower near exterior doors and basements. If airflow is poor, carpet stays damp longer than people realize. Good cleaning is only half the job. Controlled drying is what helps lock in the result.

Not every winter stain needs the same approach

A lot gets lumped into the word “stain,” but winter carpet problems usually fall into a few categories, and each behaves differently. Muddy slush tends to be a suspended soil problem. Salt or deicer residue is more of a crystal or film issue. Pet accidents become more noticeable in winter because pets spend more time indoors and damp carpet amplifies odor. Grease from the garage or driveway can get tracked onto carpet and cling stubbornly because it binds with soil.

When technicians treat all of these as if they were the same, results suffer. Stronger is not always better. High alkalinity can help with greasy soils, but residues need thorough rinsing. Enzyme or oxidizing treatments may help organic contamination, but they are not the answer for every dingy doorway. Fiber type matters too.

Synthetic carpet is fairly forgiving, but wool or wool blends call for more restraint, especially with pH and moisture control.

This is one reason homeowners searching for Carpet Cleaning Greeley CO options should pay attention to experience, not just price. Winter cleaning is not impossible, but it does reward judgment. The best results usually come from technicians who know when to slow down, when to do a second extraction pass, and when to tell a client that a stain is partly wear, not dirt.

The hidden problem is often residue, not dirt alone

Many winter carpets look dull even after they have been vacuumed because the issue is not loose soil on the surface. It is residue attached to the fibers. Ice melt, minerals from melted snow, and old cleaning product left behind from spot treatments can all make carpet **Carpet Cleaning Greeley CO** feel slightly stiff or sticky. That stickiness acts like a magnet for more soil. The carpet darkens again quickly, and homeowners assume the cleaning "didn't last."

This is common in homes where people have tried to keep up with winter messes using store-bought sprays. The intent is good. The side effect is that many retail cleaners leave surfactant behind unless they are rinsed out thoroughly, which most spot cleaning at home does not accomplish. Add boot traffic and a little meltwater, and the treated spot becomes a soil catcher.

A proper rinse can make a surprisingly dramatic difference. It is not glamorous, and it is not the part most people think about, but removing residues is often what restores a cleaner, softer feel. The carpet may not just look better. It often stays cleaner longer because there is less left behind to attract fresh grime.

When to clean during winter, and when to wait

A lot of people wonder whether winter is the wrong time to schedule service. In practice, winter cleaning can work very well if the conditions inside the home are managed properly. The bigger question is not the month. It is whether the carpet has become loaded enough that waiting *Carpet Cleaning Greeley CO* will increase wear.

If the entry carpet is visibly dark, feels rough, or gives off an odor when the heat kicks on, waiting until spring often means letting abrasive soil grind into the pile for several more weeks. On the other hand, if weather is especially severe and the home is in constant use with children, pets, and repeated snow tracking, some homeowners prefer a lighter mid-winter cleaning in the highest-impact zones and then a full-house service after the thaw. That can be a practical strategy because it protects the carpet when it is under the most stress.

Dry times are the main operational concern. In winter, a good setup usually includes extra airflow, a comfortable indoor temperature, and some planning around foot traffic. The carpet does not need tropical conditions to dry properly, but it does need circulation and a little patience. In many homes, most areas are dry enough for careful use within several hours, while dense pile, heavy traffic areas, or spots with extra treatment may take longer.

Signs your carpet needs more than routine vacuuming

A few clues tell you when winter messes have moved past ordinary upkeep and into restorative cleaning territory:

- The carpet near doors darkens again within a day or two of vacuuming.
- White or gray residue appears after slush dries.
- Traffic lanes feel rough, matted, or slightly sticky.
- There is a stale odor on damp days or when the heat runs.

- Spot cleaning leaves rings or makes one area look cleaner than the surrounding carpet.

These are not just cosmetic annoyances. They usually indicate embedded soil, residue, or moisture-related issues that need extraction rather than more surface cleaning.

What homeowners can do before the appointment

The best professional cleaning starts with a carpet that is accessible and honest about its condition. That does not mean you need to do the technician's work for them. It does mean a little preparation helps them focus on the real problem areas and reduces wasted time.

- Pick up small items, shoes, pet bowls, and floor plants from the areas being cleaned.
- Note any recurring spots, pet incidents, or places where snowmelt collects.
- Vacuum lightly if you can, especially in corners and along baseboards.
- Keep pets and children out of the work area during cleaning and drying.
- Leave the heat at a normal, comfortable setting to support drying.

That last point matters more than many people expect. Turning the thermostat way down to "save energy" during a cleaning appointment can slow drying enough to affect the final result.

Entry mats help, but only if they are used correctly

People often ask whether mats make much difference in winter. They do, but only when they are large enough and maintained often enough to matter. A tiny decorative mat inside the front door catches almost nothing. Effective matting gives people several steps to shed moisture and grit before they hit the carpet. In homes with garage entry traffic, that threshold is often the true battleground.

The catch is that mats can become part of the problem if they stay saturated or overloaded with salt and mud. A mat full of damp winter debris simply transfers the mess back to socks, shoes, or paws. Washing or replacing it regularly is part of the system. It sounds mundane, but homes that stay ahead of mat maintenance usually show less winter damage in adjacent carpet.

If you have pets, the benefit is even bigger. Dogs may not wipe their paws, but they often pause on mats long enough to leave behind a good portion of what would otherwise end up in the hall.

The difference between clean and restored

There is a meaningful distinction between making carpet look better and actually restoring performance. A quick service may brighten the room, remove surface grime, and freshen the smell. That has value. But winter carpets often need more than cosmetic improvement. They need soil and residue removed from the base of the pile so the carpet can stand up properly again and stop re-soiling so quickly.

This is where homeowners should be realistic about outcomes. Cleaning can remove a tremendous amount of soil and improve texture, color, and odor. It cannot reverse permanent fiber wear. If a traffic lane has been abraded for years, it may remain lighter or flatter even after excellent cleaning. That is not a failure. It is the difference between dirt and damage.

Experienced professionals tend to explain this clearly before they start. It is a good sign when someone can point to a doorway or hallway and say, "This section should improve a lot, but this pale line here is wear, not just soil." That kind of judgment helps set expectations and avoids disappointment.

Why post-cleaning care matters in the first 24 hours

The period right after cleaning is when results can either hold or get undermined. Wet boots on freshly cleaned carpet are the obvious issue, but there are subtler ones. Furniture pads matter if furniture is returned before full drying. Foot traffic should be limited in the heaviest cleaned zones. Pets should not be allowed to revisit recently treated spots unsupervised, especially if odors had drawn them there before.

It also helps to wait before layering on more products. If a homeowner smells a faint lingering odor in one corner and reaches for a fragranced spray, they can create a new residue problem on top of a carpet that is still drying. It is better to let the carpet fully dry, then reassess. Many concerns soften or disappear once moisture is gone and airflow has done its work.

A follow-up walk-through is useful too. Once dry, the carpet tells the truth. Areas that still look shadowed may be worn, or they may need another targeted pass. Either way, it is easier to judge accurately when the fibers are dry and upright.

Choosing a service in Greeley without getting sold on the wrong thing

The local market includes every style of offer, from rock-bottom specials to premium restorative cleaning. The challenge for homeowners is that winter carpet problems do not respond well to one-size-fits-all promises. The best value is rarely the cheapest room rate. It is the service that correctly identifies what is in the carpet and removes as much of it as practical without over-wetting or over-selling.

Ask simple questions. How do they handle salt residue and heavy entry buildup? What do they do to improve drying? How do they approach pet odor versus ordinary winter soil? The answers tell you more than a coupon ever will. Vague language should make you cautious. Clear explanations about process, limitations, and dry times are usually a better sign.

This is especially relevant when comparing Carpet Cleaning Greeley CO providers. Winter work calls for practical experience more than flashy marketing. Homes here deal with real weather, shifting temperatures, dust, slush, and the odd combination of dry air with wet floors. A cleaner who understands that local pattern will generally make better decisions than one reading from a generic script.

Protecting the carpet until spring arrives

Even after a thorough cleaning, winter is not over just because the carpet looks better. Protection comes down to managing the daily load. Encourage shoe removal if your household can make that habit stick. Keep mats functional, not decorative only. Blot wet spots early rather than scrubbing them. Vacuum more often than you think you need to in the busiest zones, because dry grit is easier to remove before it gets damp and embedded.

A smart winter routine does not need to be complicated. It needs to be consistent. Carpet lasts longer when the abrasive material is removed promptly and moisture is not allowed to linger. The payoff is visible by the end of the season. Instead of a matted, gray path from the entry to the living room, the carpet keeps more of its original texture and color.

For many households, that is the real goal. Not perfection, not a showroom floor, just carpet that still feels clean, healthy, and comfortable after a hard Colorado winter. When winter messes have already won a few rounds, professional care can reset the floor and prevent a single messy season from shortening the life of the carpet. In a place like Greeley, that is not a luxury. It is practical maintenance with a very visible return.

TLC Carpet & Air Duct Cleaning
6380 W 10th St, Suite 7
Greeley, CO 80634
(970) 352-8176

FAQ About Carpet Cleaning Greeley CO

How much should a carpet cleaner cost in Greeley?

Pricing depends on the number and size of rooms, carpet condition, and add-ons such as stain treatment or stairs. Ask for an itemized quote.

How long will my carpet take to dry after cleaning?

Drying time varies with the carpet, cleaning method, humidity, and airflow. Ask the technician for an estimate and when to move furniture back.

How do I prepare my home for carpet cleaning?

Pick up small items, clear a path for equipment, and point out stains or delicate fibers. Ask the cleaner which furniture they can move and what needs to be moved before the visit.